Numerology Report

Full Report



SAMPLE

Reference date
2026-10-14

Name
Alex Tan（忠和）

Date of birth
1992-10-09

Contents

Introduction | Starting from numbers, getting to know yourself anew 4
Personal number equations 6
Method and Definitions 6
Executive Summary 7
Core Profile 7
Root Number Characteristics 8
Number trait combinations 9
11 Steps: life stages 10
Hidden thoughts 12
Interaction with parents and how others see you 12
Your Missing Digits 13
Missing-digit analysis 13
Water–fire clash digits 14
Number Analysis 14
Five Elements 15
Personal Five Elements analysis 16
Five Elements discussion 16
Five Elements: relationships and correspondence 16
Colour and shape chart by element 17
Traits of the Five Elements 18
Career 19
Five Elements industries 20
Directions and Application 21
Annual Themes 22
Yearly Reading 23
Life Stage Guide • 0–81+ 25
Constitution and innate tendencies 25
Numbers 1 to 9: system reference 28
Root Number Traits: positive and negative 29
Lifestyle notes 30
Actions and Limits 31
About This Report 31
Closing words 31

SAMPLE

Notes and limits

How to read this report

This report is ordered as your own results first, then why, and the system reference last. Below we explain what each label in the report means, then suggest a reading order.

- Your results: statements and observations about you personally, computed from your birth date and the details you provided.
- How to Read This Section: a short paragraph at the start of a chapter says what to look at first and in what order; reading it first makes the rest flow.
- System reference: general material of this system (for example the traits of 1 to 9, or the elements and industry tables). It is not about you personally; read it as a cross-check.
- Traditional system mapping: how this system traditionally maps the five elements onto everyday themes (for example body systems and common signals). It is a record of cultural tradition, not a scientific or medical conclusion.
- Calculation basis: how each number is derived, so that you can recompute it yourself.
- Suggested actions: one small step you could try. It is a suggestion, not a requirement.
- Notes and limits: what this part covers and what it does not do.
- Read with care: sections touching sensitive topics such as health are tendency-level reference only; please consult a qualified professional first.
- Explore next: directions you may want to look into beyond this report (partner, business partner, family).

This report reflects your core patterns as an individual. Yet relationships act like mirrors — different partners, family members, or colleagues naturally bring out different sides of you. To explore how your rhythms interact and adjust together, see the Combined Edition.

Suggested reading order

Start with your report highlights and your root number to check the report did not mix you up; then read the annual chapter; finish with the system-reference chapters. Where a topic does not appear, the chapter on limits usually says why.

SAMPLE



Introduction | Starting from numbers, getting to know yourself anew

System reference

The text below is fixed explanatory material: it does not change with your personal data and is listed as reference information, not as a personal reading about you.

Welcome to your Nine Lore numerology report.

Each of us has our own character, habits and ways of approaching life. Some of our strengths are easy to take for granted, while recurring challenges can be difficult to recognise clearly in the course of daily life. I hope this report offers you a fresh perspective — one that helps you understand yourself more clearly and see more possibilities in your life and relationships.

Numerology has developed through many different schools of thought and approaches to interpretation. The connection between numbers and order often brings to mind the Pythagorean tradition of ancient Greece. However, modern numerology encompasses a wide range of systems and viewpoints, and was not developed entirely by any one person or school.

As I studied different numerology courses, I found that each approach could differ in its focus, formulas and methods of interpreting numbers. By comparing, studying and organising what I learned, I gradually developed the calculation and interpretation framework used in this report. Rather than being a theory I created from scratch, it is a system I have shaped by drawing on different learning experiences, bringing together relevant ideas and refining them over time.

The process of organising and refining this system has spanned more than six years. There have been periods of steady progress, as well as times when I paused to reconsider and improve the work. My aim has never been simply to list the traits

SAMPLE

associated with each number, but to present the analysis in a structured, accessible way and offer ideas that readers can reflect on and apply in daily life.

I also believe that analysis need not rely on language that frightens people. Overly absolute judgements or catastrophic predictions can leave readers focused on fear, rather than helping them understand themselves and consider how they might respond or make changes. For this reason, this report aims to describe number-related traits with care, balance and clarity. Its purpose is to help you reflect on possible tendencies, not to determine your fate; to offer perspectives worth considering, not to require you to accept every description.

With a background in computing and software development, I place particular importance on clear rules, consistent calculations and ongoing system maintenance. This report is not intended to be a final or unchangeable verdict. As I continue learning, discover new methods worth considering or identify areas that need correcting, I will keep reviewing and updating its content.

My aim in creating this report is to bring together numerology knowledge that can take considerable time to study and organise, and present it in a personal reference guide that is easier to read and revisit. This allows you to develop an initial understanding of the concepts without having to commit a great deal of time and money from the outset.

As you read this report, please do not feel obliged to identify with every description. If something resonates with your experience, use it as a starting point for further reflection. If it does not, you are free to set it aside or consider it critically. Numerology is just one perspective for self-exploration; your lived experience, independent judgement and personal choices will always matter more than any report.

Numbers offer a perspective. Understanding grows through life experience. The choices ahead remain in your hands.

May this report accompany you on your journey towards a deeper understanding of yourself, and may every new insight open the way to better choices.

Nine Lore

SAMPLE

Personal number equations

Name Alex Tan（忠和）
Date of birth 1992-10-09

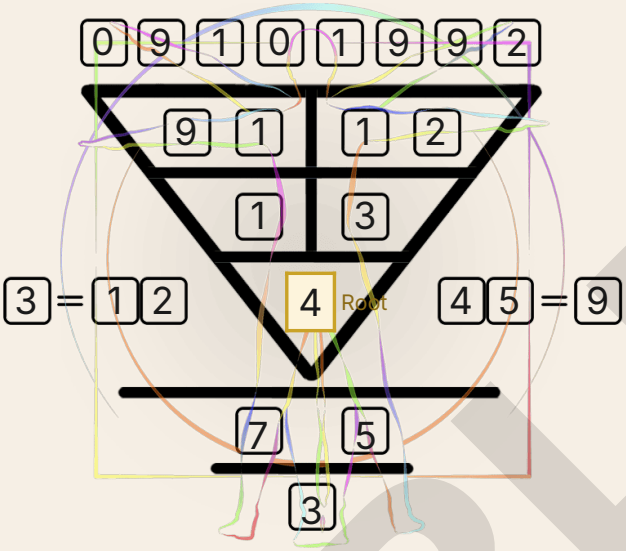

Method and Definitions

Calculation basis

The calculation chain: where the root number comes from

The core number in this report is computed from your birth date: every digit of day, month and year is taken separately, reduced in pairs, then added up step by step, ending in root number 4.

The same chain of positions is used for the analysis numbers, the Five Elements and the annual reading positions. Every number here can be recomputed from your birth date; the report uses no basis for interpretation beyond your birth date and the details you provided.

Where this chain leads

The results of these digit reductions are combined again in pairs, then used for the analysis numbers, the Five Elements and the annual reading — which is why one birth date produces several chapters rather than a single “destiny number”.

Scope: this report shows only this calculation chain and the explanations inside the system; the full program, its fields and internal version numbers are not published. Every number above can be recomputed from the birth date — if you can recompute it, it is evidence you can check.

SAMPLE

Executive Summary

Your results

> Root number 4 carries the theme of “structure and order”: you feel settled when things are clearly arranged.

Calculation basis

Every cell can be re-checked by hand: add the digits of day, month and year in pairs, and keep adding the digits of any two-digit result until a single digit remains.

Step	Calculation	Result
Input	Date of birth	1992-10-09
Day	0 + 9	9
Month	1 + 0	1
Year, digits 1–2	1 + 9	1
Year, digits 3–4	9 + 2	2
Day + month	9 + 1	1
Year	1 + 2	3
Root number	1 + 3	4
Root element	From root number 4	Wood

Core Profile

Your results

Root number 4: structure and order

SAMPLE



Root number 4 is built by reducing the digits of your birth date. It points to structure and order: you are good at turning a messy process into steps, and unclear standards make you uneasy — which is why people rely on you to set the rules.

The cost is flexibility: when a plan is disrupted you may need a moment to settle again. Leaving slack in the plan in advance is easier than repairing it afterwards. Your root element is Wood.

Root Number Characteristics

Your results

Root number 4: the full description

Cleverness, planning, caution. In parts of Chinese culture 4 is avoided because it sounds close to the word for dying; traditional readings treat that as a misunderstanding produced by culture, unrelated to the number itself. This position is often read as clever, fond of planning, good at organising, eager to learn, methodical, attached to a settled and orderly life, planning before acting and valuing what is solid. Two images are traditionally used to make the point: the square hat worn at graduation, and the fact that for thousands of years books have been square — so by the traditional account, 4 tends to like reading; and in the Kabbalah, 4 stands for memory. These are cultural comparisons, not a judgment about anyone's ability or habits.

SAMPLE

The symbol of 4 is the square: solid, upright, sharply cornered, stable and safe — and at the same time rigid and unwilling to bend. This is why the position is also read as on the conservative side, always balancing reason against feeling. When security is lacking on the emotional side, they look outwards for something that steadies them inside (a career, for instance), and once they find something to hold on to, they grip it tightly and invest deeply. Illogical, free-floating ideas do not easily take hold with them, so in conversation with this position, substance and facts work better than adjectives — that is an observation about how to deal with it.

No percentage figures are printed here (statements such as "how many people have a savings habit" or "how many are very thrifty" that have no source): the same number structure corresponds to the same theme under this system, and how it shows in a person is affected by their experience. This position relates to the theme of the pace of spending and saving; they are usually good at finding reasons to spend, and some of them are very thrifty and do not spend casually. People in this position think things through and look before they leap, carry a fairly strong sense of responsibility, are practical in what they do and good at self-examination at critical moments. The other side of the same position: when they think too much and care too much about detail, the willingness to take a risk goes down, and opportunities are often missed at exactly those moments. Traditional accounts hold that worry and pessimism, together with a narrower view, thin out the sense of security — that is how it reads under pressure, not your normal state.

A useful practice for this position: if life can be looked at from a longer perspective, the worry about security and risk weighs a little less. The same position also describes what they need in relationships — this position has more need of someone beside them for company, and wants a relationship that lasts (a relationship theme, with no prediction of outcomes). When security is lacking, the same question gets asked again and again and the same complaint repeated. Their way of speaking is fairly direct, and they sometimes offend people without meaning to. The mature 4, in the account of this position, shows the other side: reliable, clear about what they think, steady, orderly, strong in taking things on, and willing to spend time and energy keeping relationships going.

Number trait combinations

Your results

Talented and imaginative, but easily develops hostility toward others.

Frank and outspoken, but prone to stirring up gossip.

SAMPLE

Self-motivated and self-critical, but hot-tempered and impatient at work.

Middleman / intermediary, but self-contradictory.

You are sharp-tongued and energetic, but you easily let others' opinions tie you down.

Quick in reaction, with deep and thorough thinking, but impatient by nature.

You handle crises well, but you lack confidence.

Loves to rally friends, but is easily taken advantage of.

Likes leading others, but can come across as forceful under pressure.

You use wit and careful planning to reach your goals, but you refuse to lose and are fiercely competitive.

11 Steps: life stages

Your results

You have no patience and a hot temper. You admire: positive, optimistic, action-oriented, driven people.

You speak with confident directness, are fairly emotional, read people well and come across as smooth and quick on your feet. But you are changeable and hot-tempered; your words carry authority, you mind how people respond and you want them to follow your will. Sometimes nervousness and impatience make you hurt others without knowing it, inviting criticism and resentment. Tip: repetitive work suits you, as does teaching — speak to the point and remember that trouble comes from the mouth.

Your life is always busy. You are confident, a natural leader, proactive in planning things and a stickler for steadiness — but your moods swing, you are proud and impatient. Anxious and hurried, you push your own plans and need someone to nudge you from behind. You act on feeling and like to complain. You want stability yet long to try new things, and the conflict breeds fear and a short temper. Tip: complain less, curb your impulses and stop being too soft-hearted. Keep doing what you enjoy and do well — it serves your career and your life.

You plan shrewdly toward clear goals, stand firm in your position and act only by principle until you succeed. You think on both sides, remain inscrutable and carry the

SAMPLE

traits of an entrepreneur. You enjoy gardening and planting, but being good at concealment, you can seem mysterious at times and dislike others knowing too much about you. Your planned goals are calculated, and every plan you execute hides a motive. You stop at nothing, cover your motives and reach your ends by deception. Advice: break through your scheming, find the right direction, and success will follow.

Your precise, clear direction attracts senior figures to your side. Everyone around you is your benefactor — but you speak and act without thinking, hold fast to your views and brush aside advice, which easily creates rifts and leads others to speak against you behind your back, so gossip and being taken advantage of are hard to avoid. How you treat others tends to be how they treat you. Tip: keep your conduct straight and your financial accounts clear; talk less about others' affairs and put your energy into long-term relationships. Give more than others, and you have a chance to turn opponents into helpers.

You are gentle by nature, clever and quick-witted, with strong communication skills, principles and the ability to execute. You use your natural gift for expression to complete things with clear purpose, handling matters with finesse and solving problems like a pro. Underneath, though, you are highly subjective and stubborn: whatever the cost, once you have said something you must finish the goal fast. Your temper is not good — once provoked, your words turn harsh and cold or pierce like a blade, offending people. Others will seize on and exploit your quick temper. Tip: beware of being too clever for your own good — stay calm, or you will become a tool used by others.

You think fast and react quickly to the unexpected, able to act on the spot to help yourself and others, and your personal charm attracts benefactors. With an agile mind, you consider things clearly before acting — a proactive planner. The pace at which you push things forward lets you get ready quickly, but you are clever without being grounded, quick-tempered and impulsive, and you tend to leave things half done. You easily say one thing and mean another, presenting differently inside and out. You act cautiously and avoid risk. Because you move fast and change fast yourself, your circle of friends shifts easily — people come and go quickly, and your benefactors never last long. Tip: build stable, lasting friendships and stay true to yourself.

You are steady, shrewd, capable and meticulous — a communications master. People like you, and benefactors will point the way, but you calculate people and matters too shrewdly, talk without doing, hesitate and doubt, and trust no one. You enjoy giving advice; your good intentions are not always understood. You scheme for others, yet your excessive zeal stirs criticism and ends in conflict. Tip: after planning, put it into action.

SAMPLE

Hidden thoughts

Your results



You talk a lot at night, enjoy chatting with people in the evening, and need company.

You are aware of money but deny it. Practical and candid about money, you care for others, stay creative, and always have many plans.

Interaction with parents and how others see you

Your results

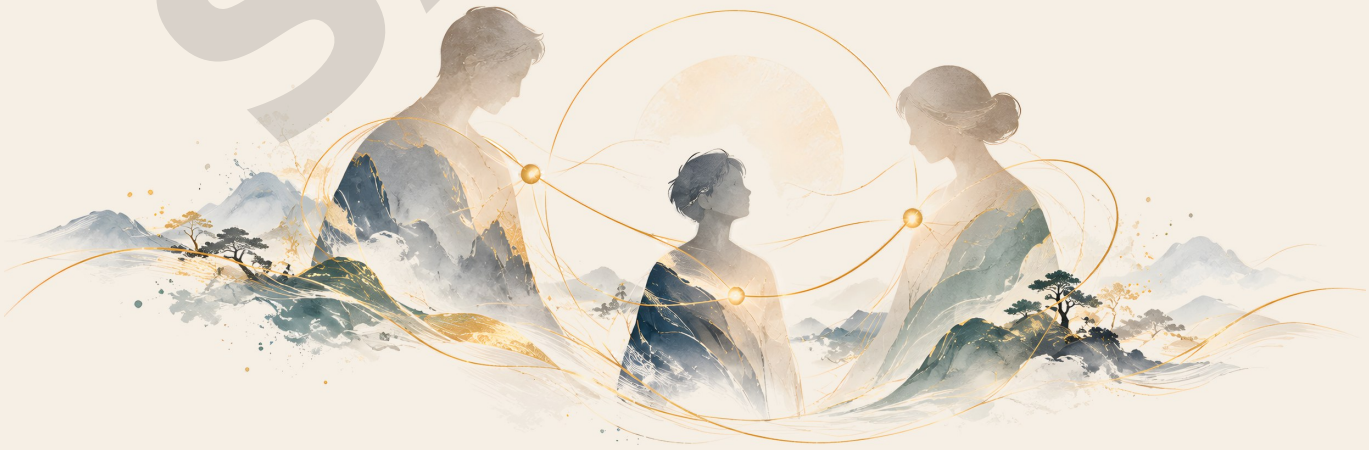

You and your father get along well and can communicate.

You and your mother talk about money matters.

SAMPLE

> Your appearance comes across as very mature, but pressure follows.



Your Missing Digits

Your results

Digits that do not appear

> In the 12 positions of the analysis numbers, 2 digits never appear: 5, 7.

> In this system, a missing digit only means that the matching theme shows up rarely across the whole table and therefore takes deliberate practice; it is not a lack of ability, and not a defect.

Missing-digit analysis

Your results

Missing number 5

> Missing number 5: prone to losing confidence, going along with what others say, and being easily influenced.

> Deliberate practice: before asking others for their views, write down your own judgement and your reasons; after listening, compare once and tell apart what you changed yourself from what you were talked into.

Missing number 7

> Missing number 7: lacking key benefactors, disliking unnecessary socialising, not

SAMPLE

deliberately maintaining relationships.

Deliberate practice: each week reach out to one person you would not normally contact, about one specific thing only — a greeting, a question, or a word of thanks — for nothing else, and expecting nothing in return.

Water–fire clash digits

Your results

There is one Water–Fire clash in your numbers. Traditional readings link this position to tension in family life: quarrels over small things, moods that rise and fall, and money that is harder to accumulate. These are observation material within the system, not a medical assessment and not a verdict on the future; whether to adjust, and how, still rests with you.



SAMPLE

Number Analysis

Calculation basis

Personal numbers 1 to 9: a missing number brings its own weaknesses.

Number 1	Number 2	Number 3	Number 4	Number 5	Number 6	Number 7	Number 8	Number 9
3 ×	3 ×	1 ×	1 ×	0 ×	2 ×	0 ×	1 ×	1 ×

Digits that repeat

Your results

Some digits repeat in the analysis numbers: the same digit appears in several positions, which means that theme is emphasised more often in this table.

> A high count only says it appears often under the same definition — it does not mean a stronger personality, and it does not mean a better outcome.

Five Elements

Your results

Element order and counts (root element Wood)

> With root number 4 as the root (Wood), the five elements are ordered: Wood (root) → Fire (what I generate) → Earth (what I control) → Metal (what controls me) → Water (what generates me). The first position is your own element; the rest follow from the generating and controlling relations. The Wood table starts from “growth and planning”.

> Counted under the same definition, the five elements appear across the 16 positions as follows: Wood 4 (in range), Fire 3 (in range), Earth 2 (weak), Metal 4 (excessive), Water 3 (in range). A higher count means the theme is mentioned more often in your table; it says nothing about better or worse.

Calculation basis

Generating and controlling cycles	Me	I generate	I control	Controls me	Generates me
Five Elements correspondence	Self	Children and money	Career and partner	Authority	Parents and benefactors
Standard element counts	4	3	3	3	3
Your element counts	4	3	2	4	3
Your element profile	Wood	Fire	Earth	Metal	Water
Your element reading	in range	in range	weak	excessive	in range

Excessive positions

> Some elements sit in the “excessive” position: the matching theme repeats, which makes overdoing it likely.

> “Excessive” is relative too: it means the theme appears more often in this table, not that it is strong or weak in real life.

Weak positions

> Some elements in this table sit in the “weak” position: the matching theme appears less often and needs deliberate topping up. Which position exactly is shown in the

SAMPLE

order and counts above.

“Weak” is a judgement relative to this table’s own distribution, not a conclusion about health or fortune.

Personal Five Elements analysis

Your results

Wood element; like a wooden puppet, you need a push to move.

Five Elements discussion

Calculation basis

Generating cycle: Metal generates Water / Water generates Wood / Wood generates Fire / Fire generates Earth / Earth generates Metal

Controlling cycle: Metal controls Wood / Wood controls Earth / Earth controls Water / Water controls Fire / Fire controls Metal

Your root number is 4, and in the Five Elements you belong to Young Wood. Wood controls Earth, so choose Earth elements first; Wood generates Fire, so choose Fire elements next.

Five Elements: relationships and correspondence

Calculation basis

- The order follows the root number: me → I generate → I control → controls me → generates me.
- Me = yourself (reference count 4): the element of your own root number.
- I generate = children and money (reference count 3): the position produced from me along the generating cycle.
- I control = career and partner (reference count 3): the position I control.
- Controls me = authority (reference count 3): the position that controls me; traditionally also linked to pressure and rank.
- Generates me = parents and benefactors (reference count 3): the position that generates me.
- The reference counts come from the traditional "standard element counts" and use the same 16-node basis as this report (4 + 3 × 4 = 16); they are only reference values, not

SAMPLE

a pass mark.

Controls me 4 or more: position and disputes

> Your "controls me" element is strong. Traditional readings link this position to rank and responsibility: with a high count, the usual advice is to move toward a role with a title (a supervisor, or a registered business owner, both count), so the pressure sits on a position you are entitled to hold and disputes come up less often.

Generates me = 3: parents

> Your "generates me" element is balanced. Traditional readings link this position to parents, elders, and benefactors: a mid-range count is often read as support from elders coming relatively smoothly; how you actually get along still depends on communication and habits on both sides.

I control = 2: career opportunities and marriage

> Your "I control" element is on the weak side. Traditional readings link this position to career and partner: a low count is often read as a sign that both work opportunities and relationships need planning ahead. Ups and downs in a relationship are normal; what is worth watching is how you communicate and where you set your boundaries, rather than drawing conclusions about it.

Colour and shape chart by element

System reference

From your element profile, find your preferred and secondary colours and shapes.

SAMPLE



Root number	Element	Colour	Shape	Meaning
1 & 6	Metal	White, gold, silver	Circle	Leadership, systems, quality management
2 & 7	Water	Blue, black	Wave	Planning and scheduling
3 & 8	Fire	Red, orange, purple, pink	Triangle	Marketing and customer service
4 & 9	Wood	Green, teal	Rectangle	Documentation, management, training
5	Earth	Yellow, brown	Square	Execution, logistics, production

Traits of the Five Elements

System reference

Root number	Element	Traits	Interpretation
1 & 6	Metal	Doer	Metal lies hidden in the earth; its talent needs to be seen to be discovered. Traditionally, Metal is linked with action and showing ability; much needs to be put into practice in seeking breakthroughs in life.
2 & 7	Water	Enjoyer	Water is easily affected by its surroundings: clean water poured into polluted water becomes polluted too. Traditionally, Water is linked with sensitivity to the environment; the company you keep can influence you, so clarity is needed to discern the life you wish to pursue.

SAMPLE

Root number	Element	Traits	Interpretation
3 & 8	Fire	Executor	Fire catches readily and can spark enthusiasm in others, provided you trust that your own mastery is ready. Traditionally, Fire is linked with getting things done; results depend on how well people know themselves.
4 & 9	Wood	Thinker	Find fertile ground and plant yourself there to give the tree room to flourish. Traditionally, Wood is linked with thinkers: wood becomes books, a metaphor for growth through reading, seeking breakthroughs and answers about life, and building knowledge through continued learning.
5	Earth	Colourful one	Whether in a high or low position, Earth is traditionally associated with variety and a spirit of great love. The earth holds many different things; finding your own fertile ground takes wisdom in seeking a fulfilling life.

Career

Your results



You do everything meticulously and cautiously, so people around you always feel you are very steady. You are a thinker, strict with yourself and strict with others, with strong self-discipline, so you work best in a calm, orderly environment. Because you dislike jobs with too much change, you can be a little short on initiative and creativity. In your plans, everything is completed stage by stage; whatever the situation, you first stabilise the layout, then explore development and expansion. You also enjoy learning continuously at work, and you study the things you love with particular patience. What you need is more creativity and a way to break through — that would add real value to your career.

If number 4 people choose work that can draw on their talents, they find a sense of security in helping others. It does not have to be a scientific or commercial profession;

SAMPLE

> as long as the work uses their innate abilities and enriches daily life, that is enough. In this way they fill out their own lives and set an example for others. Number 4 people can teach others how to build a healthy, stable life and solve all kinds of difficult problems. Number 4 people may not be as creative as number 1 or number 3 people, but no one can match their talent for endless refinement. If you have a skill, a number 4 person can show you how to do it faster, better and safer in ways you would never imagine. Number 4 people are also very good with numbers, so mathematics-related fields such as accounting, science and engineering, as well as industries concerned with safety and stability, suit them well. They especially have a mechanical gift: they look at a machine and know at once how it works and how to repair it. Number 4 people are well suited to supervisory or technical work, and to consulting work that helps others solve problems.

Five Elements industries

System reference

> From the analysis above, identify your first- and second-choice industries.

> In the Five Elements, you belong to Young Wood. First choice: the Earth industry — you can control it and go with the flow. Second choice: the Water industry, because Water generates Wood, so it still comes easily. Third choice: the Wood industry — no waves, a calm passage. Fourth choice: the Fire industry — twice the effort for half the result. The Metal-element industry is not advised; success there will be very hard.

#1 First-choice industry

Earth

Civil engineers, gemstones, consultancies, real estate, geography, dermatology, construction, calligraphers, painters, cement works, building materials, cosmetics, property trading, stone and quarrying, pawnshops, livestock, leather, ceramics, antiques, funeral services, charity work, stone processing, legal scribes, childcare, amusement parks, mining development, columbaria, funeral parlours, nursing homes, farm development, tax officers, typists, land administration, trust businesses, sand and gravel yards, warehousing, management, secretaries, development and construction, property, road building, agriculture, and the like.

#2 Second-choice industry

Water

Mobile vendors, athletes, marketing, agency work, brokers, insurance agents, elected representatives, editors, presenters, cross-talk performers, nurses, philosophers,

SAMPLE

metaphysics practitioners, shipping, liquids, lounges, actuaries, religious chanting, travel, transport, aviation, cleaning, aquaculture, maritime transport, laundry, cold storage, firefighting, trading, retail — and other mobile or service industries.

#3 Optional industry

Wood

Teachers, musicians, textiles, cultural work, printing and publishing, florists and horticulture, herbal shops, stationery, bookshops, farming and vegetables, orchards, timber, carpentry, furniture, paper, woodcraft, education, department stores, Buddhist supplies, religious workers, politicians, education and culture, garments, child-minding, Taoist priests, social work, wood-based manufacturing, teachers, strategists and advisers, traditional Chinese medicine practitioners, paper-making, forestry — wood-related industries, arts and letters, publishing.

#4 Industries not recommended

Fire

Photography equipment, eyewear, military, firefighting, computers, electronics, telecommunications, optics, oil manufacture, tobacco, lighting, critics, hair and beauty, chemicals, restaurants, hot drinks and snacks, fuel trade, ceramics, gas, coal mining, high-heat industries, food processing, forging, welding, athletes, karaoke, nuclear energy, chemical industry, gifts, businesses involving flammable materials, information technology, energy, electricity, advertising and media, news and entertainment, apparel, fireworks, food and beverage, design, and the like.

#5 Least recommended industry

Metal

Banking, accounting, goldware, hardware, gold-plating, metal manufacturing, steel, wire and cable, jewellery, machinery, precision industry, finance, insurance, cars, computer products, electrical goods, electronic parts, television, watch shops, martial arts, stockbrokers, electronics, typing services, mining, musicians, technical specialists, appraisers, judges, lawyers, sculptors, dentistry, martial-arts coaching, property development, military, security, scientists.

Directions and Application

Suggested actions

Digits that do not appear

- Treat the matching practice as homework, and take one item at a time.

SAMPLE

- Use it as a reminder: these things need deliberate scheduling, they do not happen by themselves.

Root number 4: structure and order

- Write down anything that repeats as a checklist or a process, and keep the saved time for exceptions.
- When something changes at short notice, first ask which part is not changing, then adjust the rest.

Resource, support and growth directions

System reference

- Reference directions inside the system: resource theme 6, interpersonal support theme 8, growth theme 7. (The traditional system calls these the wealth, benefactor and success directions.)
- These three numbers are coordinates, not advice on investments, purchases or moving; where something needs to land, take them as a prompt to look from a different position.

Element order and counts (root element Wood)

- For the weakest position, schedule deliberate practice: it is an action you have to add on purpose.
- For the strongest position, watch for excess: the same move taken too far reverses its effect.

2026

- Use the year's theme to set the pace: what is worth pushing, what is worth preparing.
- Look back at the end of the year and note where reality differed from the earlier reading.

SAMPLE

Annual Themes

Your results

2026

> The theme for 2026: 2026 is combined with your birth month and day to form a date, and the same chain of positions produces a set of numbers to read the year through.

> Annual themes cover only the years you asked for — this report does not compute a

> decade at once.



Yearly Reading

Your results

2026 · Overview

> More talk than action — beware of trouble from your words. Good at expressing inner thoughts.

2026 · Main opportunities

> Respond to change in the midst of constancy: changes happen quietly, with little visible stir — this is all groundwork for the busy year ahead.

> Knowing yourself and giving yourself time to breathe is the best state.

> A year to cultivate patience — not a year of doing nothing.

> It is best to put your energy into life and family.

> This year is ideal for partnering with others — helping or being helped.

> You need patience; something is brewing.

2026 · Main challenges

> You may easily be timid and fearful. Watch out, as scams and deception can happen, and you might be forced into things you do not want. Take stock of your own ability first, or the stress will grow and unsettle your emotions.

SAMPLE

> This is a year to overcome force with gentleness — don't meet it head-on.

> Learn to handle your emotions. Do not let the moods of others sway you; stay open, but do not be swept away by your own feelings.

2026 · Areas to watch

> Below are the themes that appear in a few areas of life in 2026 (relationships, work, money and so on). Each one is only a way of looking at things, not a conclusion.

> You are very independent, but you work without focus and are often attacked behind your back.

> Very proactive but emotional and impatient, eager to pursue short-term gains. Beware — there may be a third party.

> You speak very directly, not knowing that you have already hurt others.

> Speaks hastily and aggressively, which brings obstacles.

2026 · Action notes

> Breaking through the soil, waiting for the seed to sprout; hone your patience.

> Learn to cooperate, learn to promote. Patience is a precious asset.

> This year calls on you to slow down, rest, and watch how things unfold.

> Watch how things develop keenly, correct mistakes in time, and clear away obstacles. Now is the time to find people who can advise you, partners you can work with, and organisations able to cooperate with you.

> Do not charge ahead or force things to succeed. Open your heart and show professionalism and noble poise.

> Communication in your relationships needs to be done right. Mend the cracks now and there will be a harvest worth cheering later. This is also a time for self-improvement — change your look and correct your weak points.

2026 · Year-end review

> By the end of 2026 you can look back and make a simple note: which themes really showed up this year and which did not. Writing your own version is more useful than

SAMPLE

> treating this report as a checklist.

Life Stage Guide · 0–81+

Your results

Find the life stage that matches your age.

Age	Life stage
0 - 10	Learn to stand alone and trust your own thinking.
11 - 20	Speak up more; sometimes hesitant — learn to fit into society.
21 - 30	Driven and willing to try; the system often reads this stage as having less patience, and spending freely to satisfy desires.
31 - 40	Learn to organise and plan for the family; sharing knowledge.
41 - 50	More grounded; a clearer direction; holding to your principles.
51 - 60	Often read as a stage of harvest and adjustment; growing wealth and wisdom, and rethinking how work and life are balanced.
61 - 70	Family, children and grandchildren, and a network of friends become the centre of life; relationships and what is worth passing on come into focus.
71 - 80	A steadier rhythm; the system often reads this stage as one where memory and energy need care, and routine can feel repetitive — keeping regular contact with people and interests helps.
81 and above	Looking back and gathering: turning a lifetime of experience into something that can be passed on; often read as a meaningful summary.

> Studious but rigid: people with root number 4 love asking questions, with countless “whys” always in their heads. That is a spirit of curiosity — they actively seek answers. There is no need to mind the trouble: solve problems together, and there may be many delightful discoveries along the way. Fun little games can also give imagination more room.

Constitution and innate tendencies

Read with care

> This chapter is body-care reference material inside the numerology system; it is not a medical assessment.

Your results

> The points above are the body themes and common signals this system traditionally pays attention to, offered as a reminder for everyday care. It is not a medical assessment, not a prediction of illness, and cannot replace a check-up. If you have persistent or noticeable discomfort, please consult a qualified healthcare professional.

SAMPLE

Below, the body systems and common signals traditionally noted are arranged by element, as a reference for everyday self-care.

Traditional system mapping

Five Elements	Corresponding numbers	Internal organs	Body signals / what to watch
Metal	1, 6	Respiratory system, lungs, large intestine	Cough or respiratory sensitivity, dry or sensitive skin, allergic reactions in the nose and bronchi, irregular bowel movements
Water	2, 7	Endocrine system, kidneys, bladder	Water retention, night urination or discomfort when passing urine, ringing in the ears, hair loss, everyday care of the bones and lower back
Fire	3, 8	Blood circulation system, heart, small intestine	Ups and downs in sleep and mood, palpitations or chest discomfort, forgetfulness, skin breakouts, everyday attention to blood pressure
Wood	4, 9	Immune system, liver, gall bladder	Dry or tired eyes, tight tendons and muscles, headaches and dizziness, low mood or irritability, ups and downs in appetite and digestion
Earth	5	Digestive system, spleen, stomach	Bloating or indigestion, changes in bowel habits, tiredness with heaviness in the limbs, ups and downs in weight and appetite

SAMPLE



> In your personal make-up all five elements are present, so the traditional reading looks

first at the Wood branch: Wood is commonly associated with the immune system, liver and gall bladder, and common body signals include dry or tired eyes, tight tendons and muscles, headaches and dizziness, low mood or irritability, and ups and downs in appetite and digestion. This paragraph describes a correspondence inside the system; it is not a test of your constitution.

Besides that, the traditional reading also takes note of the Metal branch: Metal is commonly associated with the respiratory system, lungs and large intestine, and common body signals include cough or respiratory sensitivity, dry or sensitive skin, allergic reactions in the nose and bronchi, and irregular bowel movements. It is likewise a reference within the system and does not amount to any medical conclusion.

SAMPLE

Numbers 1 to 9: system reference

System reference



1 — Leader

Root number 1 · Leader
Key traits: leadership and independence. This position leans toward deciding for yourself and acting first; the other side is a habit of carrying the pressure alone, which can lead to loneliness over time.



2 — Communicator

Root number 2 · Communicator
Key traits: communication, gentleness, reliance. You connect people and listen well, and relationships often help things move forward; the other side is putting other people's needs ahead of your own.



3 — Doer

Root number 3 · Doer
Key traits: drive, action, impatience. You act the moment you think of it and pick things up fast; the other side is learning to finish — the gap between doing something quickly and seeing it through.



4 — Planner

Your root number
Root number 4 · Planner
Key traits: cleverness, planning, caution. You like to understand the structure before you start, and you move steadily; the other side is that thinking too long can let opportunities pass you by.



5 — Explorer

Root number 5 · Explorer
Key traits: principle, freedom. You value your own direction and principles and dislike being tied down; the other side is building a little discipline so the freedom lasts.



6 — Sage

Root number 6 · Sage
Key traits: wealth, control, responsibility. You are sensitive to resources and quality and willing to carry the load; the other side is that there is often a fine line between caring and over-managing.

SAMPLE

 7 — Connector	**Root number 7 · Connector** Key traits: good fortune, connections, supporters. Help and opportunities come to you easily and things often get done through your network; the other side is not treating that help as a reason to skip the work.
 8 — Achiever	**Root number 8 · Achiever** Key traits: responsibility, busyness, pressure. You can handle responsibilities and people trust you with them; the other side is a risk of overwork — practise handing some of it over.
 9 — Opportunity-finder	**Root number 9 · Opportunity-finder** Key traits: achievement, business, inclusiveness. You spot opportunities and can let many things go; the other side is that taking on too much can leave you doing a little of everything without going into depth.

Root Number Traits: positive and negative

System reference

Root number 1 (Metal) · Leadership
- Positive traits: a sense of justice, independence, sharp observation.
- Negative traits: self-focus, loneliness, aloofness.

Root number 2 (Water) · Communication
- Positive traits: a calm approach, good listening skills, friendliness.
- Negative traits: indecision, being too soft-hearted, a dull personality.

Root number 3 (Fire) · Execution
- Positive traits: strong creativity, drive, liveliness.
- Negative traits: rashness, a quick temper, conceit.

Root number 4 (Wood) · Planning
- Positive traits: eager to learn, systematic, punctual.
- Negative traits: blunt speech, rigidity, a tendency to envy.

Root number 5 (Earth) · Direction
- Positive traits: logical thinking, strong curiosity, a love of freedom.
- Negative traits: stubbornness, haste, suspicion.

Root number 6 (Metal) · Wisdom
- Positive traits: strong imagination, artistic talent, a strong sense of family.
- Negative traits: timidity, arrogance, extravagance.

SAMPLE

Root number 7 (Water) · Connections
- Positive traits: good fortune, analytical skill, gratitude to those who helped you.
- Negative traits: laziness, weak follow-through, acting without consultation.

Root number 8 (Fire) · Responsibility
- Positive traits: full of drive, a clear sense of right and wrong, trustworthiness.
- Negative traits: pressure, worry, chasing hollow prestige.

Root number 9 (Wood) · Opportunity
- Positive traits: a dreamer, well recognised, a head for business.
- Negative traits: greed, carelessness, no clear principles.

Lifestyle notes

Your results

Shopping and spending

> When you shop, you often analyse things rationally.

Gift preferences

> You like receiving practical and useful gifts.

Your worldview

> Traditional readings link this position to a realistic outlook shown to others: you are grounded, you do not deal in idle plans, and once a plan is settled you go at it with full effort. The same position is often read as confident, willing to focus on sharpening your own abilities, and glad to take the opportunities you believe you can handle. These describe an outward outlook, not a forecast of results.

Later life: resources and dignity

> Traditional readings link this position to the relationship between time and accumulation: people in this position tend to want results quickly. The same position reminds them that when the early years are pushed too hard, the later ones usually call for more careful planning.

SAMPLE

Actions and Limits

Notes and limits

How to use this report

- This chapter gathers the limits noted throughout the report; the single complete statement of scope is in the “About This Report” section further on.
- Every number is computed from your birth date and the details you provided; where details are unknown, this report chooses not to guess.
- Switching language changes only the wording, never which sections appear and which do not.

About This Report

Notes and limits

Please read this report as self-observation material inside a numerology system: it describes patterns and themes within that system — not a verdict about you, and not a deterministic prediction of the future. Health, financial, legal and other sensitive themes are reference material inside this system only, and do not replace professional advice. Where information is unknown, this report chooses not to guess; the actual decisions remain yours.

Closing words

System reference

> The text below is fixed explanatory material: it does not change with your personal data and is listed as reference information, not as a personal reading about you.

Read this report as one set of lenses

Notes and limits

This report is about you. The same number, in someone else's chart, grows into a different life — so nothing here is a verdict. It is one way of looking at yourself, and you are free to disagree with any part of it.

What this report offers is a way of looking at yourself. The valuable part is not treating every sentence as a conclusion, but finding in it something worth watching, practising and adjusting.

Explore next

SAMPLE

Below are a few directions you may explore next. They are not the conclusion of the analysis above, and none of them is required — whether you take them up is entirely your call.

Relationship
Couple's chart
Start from each other's number traits and look at how you communicate, where you complement each other, and what to keep an eye on together.

Work
Partnership report
See how different number traits differ in communication, division of work and working rhythm.

Family
Family exploration
Invite your family to learn their own number traits, then look at your differences together.

Authenticity and traceability

Issued by	Nine Lore
Certificate ID	NL-20261014-29D1F2
Issued on	2026-10-14
Content digest	29D1 F20B 47C0 3606

Scan to verify

This report was generated automatically by the report system from the birth details supplied by the subject; the body text and the calculated results together feed the content digest below.
Scan the QR code to verify, or visit ninelore.com/verify and enter the certificate ID above.

SAMPLE